The Quadrangle 1930

THE 1930 QUADRANGLE

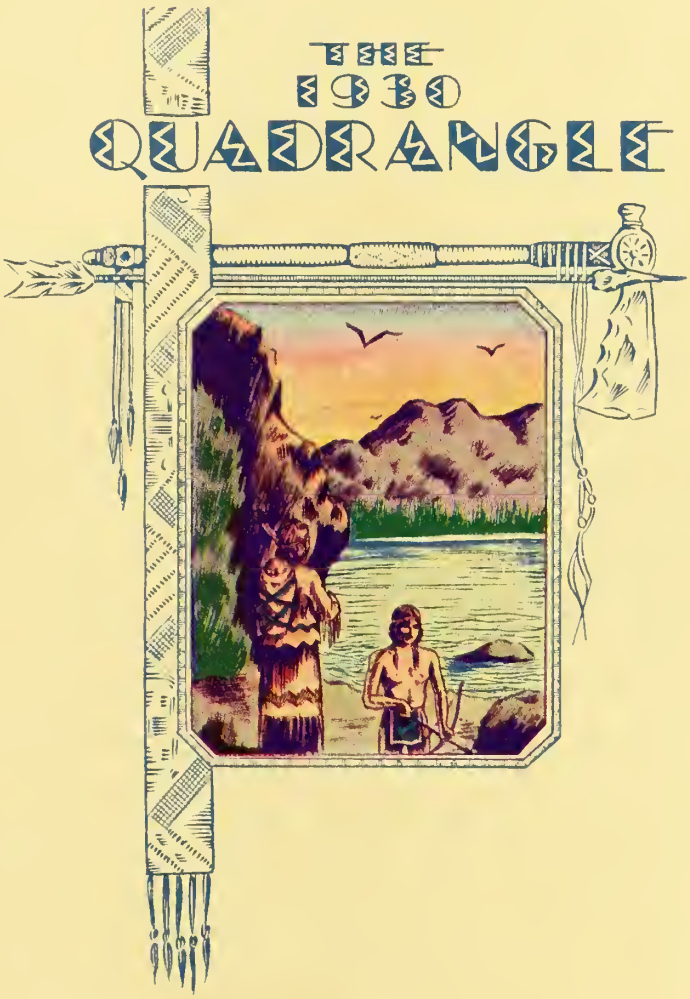

COPYRIGHTED 1930

Copyright 1930,

MILDRED TRAYLOR
Editor

MILDRED STIPE
Business Manager

THE QUADRANGLE 1930

Published by the Students of

LAGRANGE COLLEGE

LAGRANGE, GEORGIA

DEDIC

BECAUSE of her devotion and loyalty to our College, because of the perfect example she has set us, and because she is our own true friend, We, the Students of LaGrange College, dedicate this volume of

The Quadrangle

to

Mrs. Ora M. Abbott

ATION

FOREWORD

ONCE over these hills and through these valleys rode the Red Man, Indian braves of dauntless courage and maidens of wondrous grace and beauty. Gone are they but their spirit lives in our hearts, in the song of the bird, in the trill of the rambling brook, in the music of the trees, and in the fragrance of the Cherokee Rose. In the life of their yesterday we here picture our to-day.

COLLEGE

Hail to thee, our Alma Mater;
Guardian of our days;

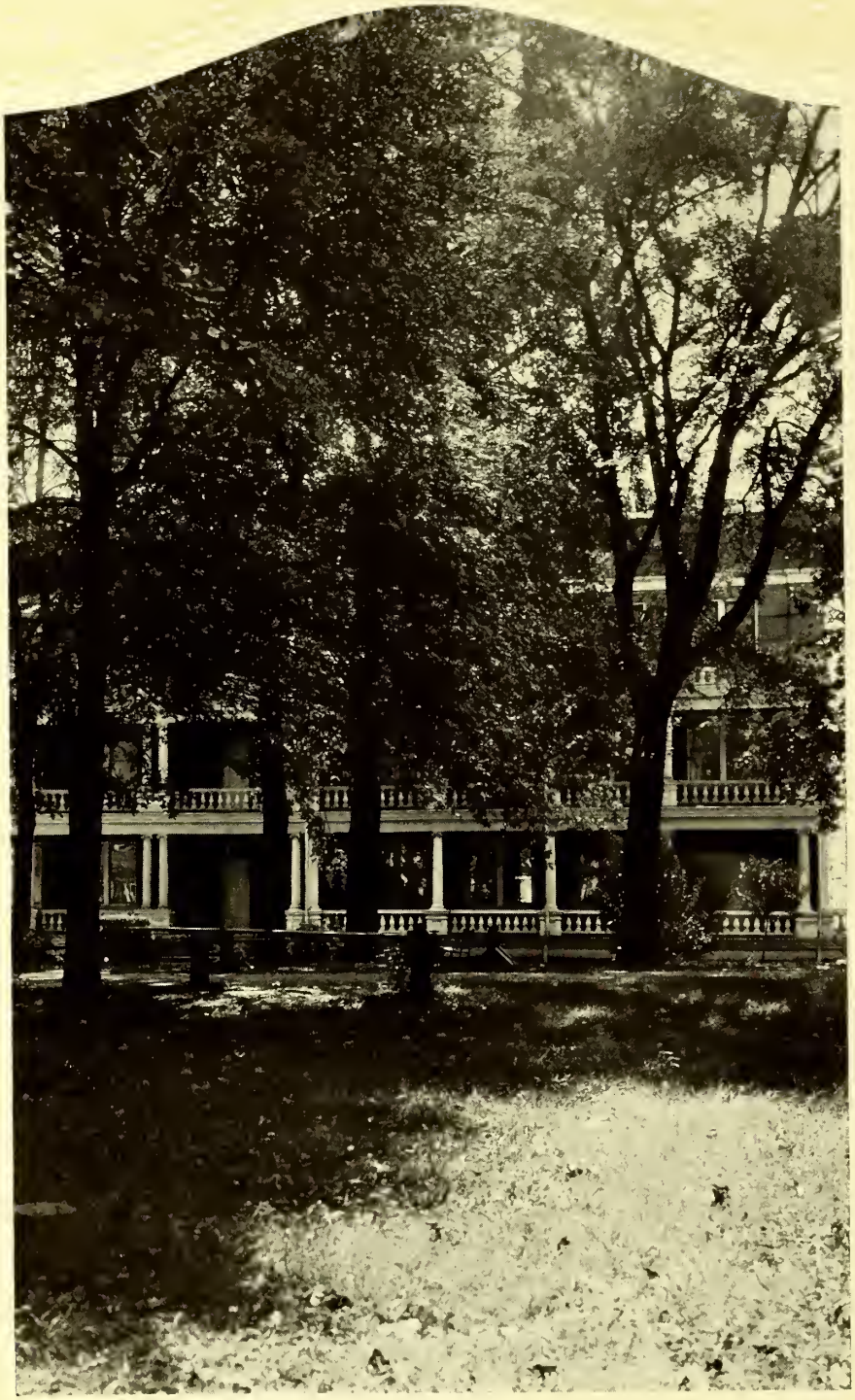

For thy spirit, never failing
We would sing thy praise.

High aloft we hold thy banner,
Ever loyal, true;

Hail to thee, our Alma Mater,
Hail to thee, LaGrange.

In thy mighty grove of learning,
Wisdom's path we've sought;

High upon thy lofty hilltop
Visions have been wrought.

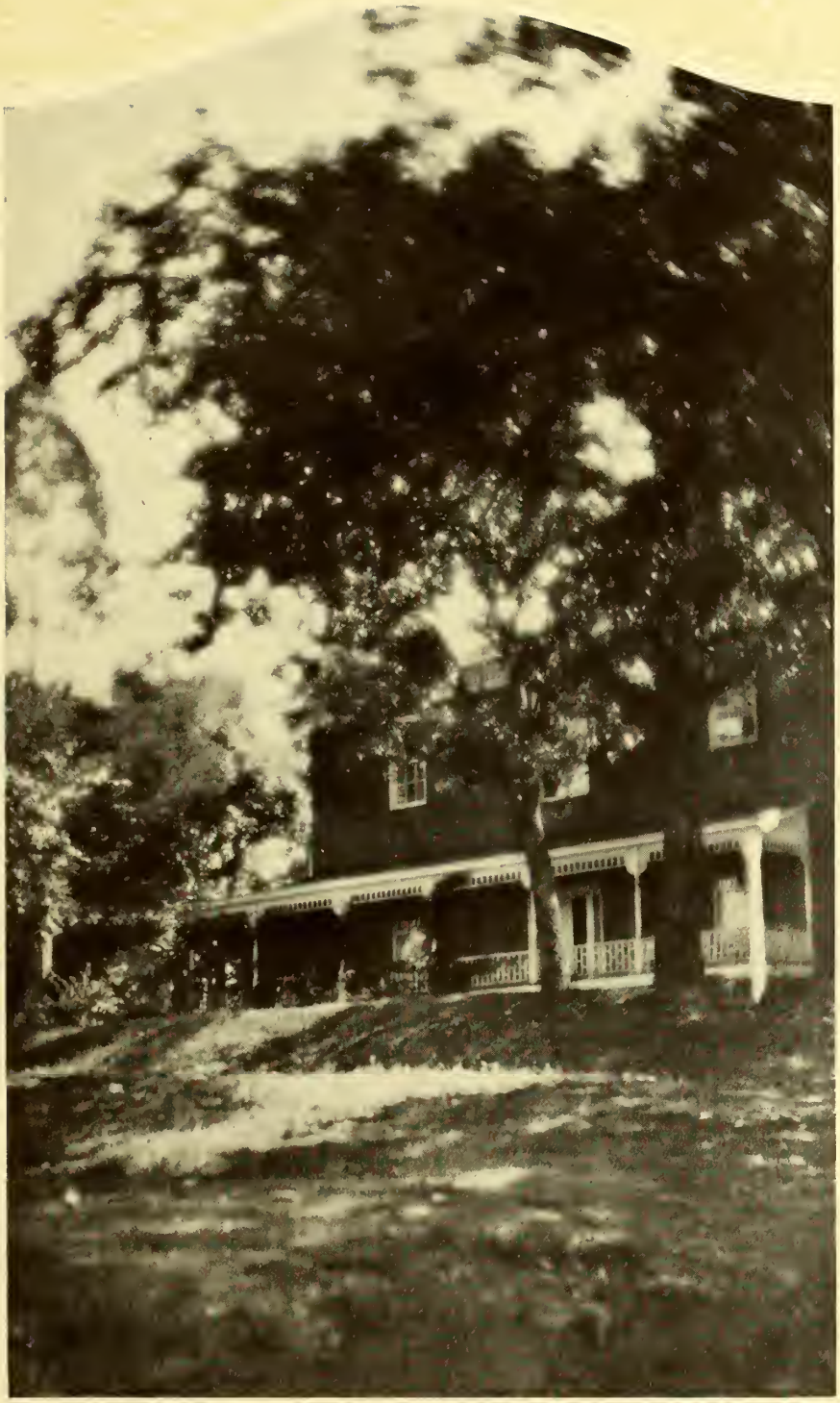

From our hearts we sing the chorus.
Let the sound prolong!
Hail to thee, our Alma Mater,
Hail to thee, LaGrange.

Legend of the Cherokee Rose

"Mico, mighty sun-priest, raised on high his hands in praises,
Praises to the morning sunlight falling on the pleasant hilltop,
Called to worship every maiden, called to every noble warrior,
Praises to the green corn growing on this dawn of Buskits.
Came a youth and bashful maiden—in her hand she bore a rosebush;
And the youth spoke to old Mico:
'The maid is to me as the dewdrop falling on the thirsty grass;
Let this day, O Gracious Mico, be a feast day of our marriage.'
But the priest recoiled in horror, and refused to mate the two.
'She is of the upper country—the maid is of the Cherokee;
Send her back unto her people—mate not with a Cherokee.'
But the youth would never listen, and he said unto old Mico:
'Give a task unto my doing—I will win my flower maiden.'
'Plant the rosebush of the maiden—plant it in the virgin soil;
If it grows you shall be wedded, and your sins will be forgiven.
Go, and gentle peace be with you.'
So the youth and flower maiden went into the virgin woodland,
Planted roses near their teepee—lived a year of peace and plenty—
Lived to see a million roses climbing o'er the virgin meadows.
Still we see their fragile beauty,
White and gold, as snow and sunlight,
Climbing o'er the wayside fences,
Whispering of the youth and maiden,
Telling of their deathless love."

W. E. Thompson, *President*

Faculty

E. A. Bailey, A.B., M.S.
Dean, Registrar and Professor of Mathematics.

Maude Helen Duncan, A.B., M.A.
Dean of Women and Professor of Romance Languages.

Helen Harriet Salls, A.B., M.A.
Professor of English.

Maidee Smith, A.B.
Professor of Bible and Religious Education.

George Wardlaw, A.B., M.A.
Professor of Education and Psychology.

Faculty

Belle Katherine Stewart, A.B., M.S.
Professor of Science.

Katharine E. Wilson, A.B., M.A., Ph.D.
Professor of Latin.

Mrs. L. H. Traylor, A.B.
Associate Professor of English.

Weston L. Murray, A.B., M.A.
Professor of History and Social Sciences.

Neenah Woods
Teacher of Voice.

*Rosa Muller
Teacher of Piano.

*Cornelia Brownlee
Director of Music and Teacher of Piano.

(* Not in picture.)

Faculty

MARY MARGARET CHESTER
Director of Expression and Physical Education.

LULU DARRINGTON JONES
Director of Art

CARRIE FALL BENSON
Librarian.

BEVA MCMILLIN
Teacher of Violin.

MRS. ORA M. ABBOTT, A.B.
Secretary.

CARMEL GLASS
Manager of Book Shop and Post Office.

*JULIA SIMMS
Hostess.

*VALENA J. YOUNGBLOOD
Dietitian.

(* Not in picture.)

CLASSES

Miss Maude Helen Duncan
Senior Sponsor.

Mary Alice Holbrook
Royston, Georgia
A.B. English and History

Class President, '30; English Club, '30, '29, '28, Vice-President, '29; Le Cercle Francais, '30, '29, '28; International Relations Club, '30, '29, '28; Inter-Sorority Council, '30, '29; President, '30; Honor Club, '29; Class President, '29; Vice-President of Class, '28; Secretary of Y. W. C. A., '28.

Ow Joodle!
Mary Alice

Alice Carolyn Bird
Colquitt, Georgia
A.B. English

Le Cercle Francais, '30, '29, '28; International Relations Club, '30; Scroll, '30; Mezzofantian Literary Society, '29, '28, '27.

Oh! Bug!
Alice

ISABEL CAMERON BRADY
LaGrange, Georgia
A.B. English

Vice-President of Class, '30; English Club, '30, '29, Vice-President, '30; Philomathian Club, '30, '29, President, '30; International Relations Club, '30, '29; Latin Club, '28, '27; Town Girls Club, '30, '29, '28, '27.

Is the tearoom open?
"Brady".

CATHERINE MCDONALD CHESNUTT
Tifton, Georgia
A.B. History

President Student Government Association, '30, Vice-President, '29, Treasurer, '28, Representative, '27; Honorary Member Y. W. C. A. Cabinet, '30; L. C. Club, '30, '29, '28, '27; Quill Drivers' Club, 30, '29, '28, '27; International Relations Club, '30, '29, '28; English Club, '30, '29; Inter-Sorority Council, '30, '29, President, '29; Who's Who, '30, '29, '27; QUADRANGLE Staff, '29; Scroll Staff, '28; Societas Minervae, '29, '28, '27; Debaters' Union, '28, '27.

Any announcements?
Cat.

MARGARET DUNSON EVANS DALLIS
LaGrange, Georgia
A.B. History

English Club, '30, '29; International Relations Club, '30, '29; Town Girls' Club, '30, '29, '28; Latin Club, '28; Art Club, '28; Agnes Scott College, '27.

I'm sleepy
Dallie

ANNA MAE DEAN
Danielsville, Georgia
B.S. Science

Mathematics Club, '30, '29; Science Club, '30, '29; Mezzofantian Literary Society, '28, '27.

Good-Night!
Anne

ELIZABETH DOZIER
LaGrange, Georgia
A.B. English

Glee Club, '30, '29, '28, '27; Town Girls' Club, '30, '29, '28, '27; English Club, '30, '29; Science Club, '30; Athletic Council, '30, '29; Voice Diploma, '29.

Oh! My!
"E."

NANCY GAINES
Grantville, Georgia
A.B. English

English Club, '30, '29; International Relations Club, '30, '29, Vice-President, '30; Daughters of Divinity Club, '30, '29, President, '30; Young Harris College, '28, '27.

As it were
"Nan."

MARY REBECCA HEAD
LaGrange, Georgia
A.B. English

English Club, '30, '29; Town Girls' Club, '30, '29, '28, '27; Philomathian Club, '30; Diploma in Piano, '29; Societas Minervae, '28, '27; Glee Club, '28, '27.

Let's go to the
Lion's Club
"Head"

SARA JULIA KING
Rome, Georgia
A.B. French

Le Cercle Francais, '30, '29, '28, President, '30; El Circulo Espanol, '30; English Club, '30, '29, '28; Daughters of Divinity Club, 30, '29, '28, '27; Who's Who, '30; Treasurer Y. W. C. A., '29, '28; QUADRANGLE Staff, '29; Latin Club, '29, '28; Secretary-Treasurer of Class, '28, '27.

Let's play awhile
Sara Julia

MARTHA ELIZABETH LEE
Grantville, Georgia
B.S. Mathematics and Science.

Science Club, '30, '29, President, 30; Philomathian Club, '30, '29; Mathematics Club, '30, '29, Secretary-Treasurer, '30; Town Girls' Club, '30, '29, '28, '27, Vice-President, '30.

I know it's the truth
Martha.

LOUISA LESLIE
LaGrange, Georgia
A.B. English

Scroll Staff, '30, '29, Business Manager, '30; Town Girls' Club, '30, '29, '28, '27, President, '30, Vice-President, '29; Le Cercle Francais, '30, '29, '28; English Club, '30, '29; International Relations Club, '30, '29; Quill Drivers' Club, '30, '29, '28, '27; QUADRANGLE Staff, '29; Societas Minervae, '27.

Was that the postman?
Leslie

ELIZABETH MOSS
Waleska, Georgia
A.B. Romance Languages

Student Council Representative, '30; Scroll Staff, '30, '29; English Club, '30, '29; Le Cercle Francais, '30; El Circulo Espanol, '30; Quill Drivers' Club, '30, '29; Reinhardt Club, '30, '29, President, '30; Curtain Raisers, '29; Glee Club, '29; Reinhardt College, '28, '27.

ddd Why ???
Betty.

MARGARET PARTEE
Cedartown, Georgia
A.B. English

English Club, 30, '29, President, '30, '29; Secretary-Treasurer Science Club, '30, '29; Secretary El Circulo Espanol, '30; Debaters' Union, '28, '27, Secretary, '28; Art Club, '27.

Well the little dear!
Partey

EVELYN POWELL
LaGrange, Georgia
A.B. History

Curtain Raisers, '30, '29, '28, '27, President, '30, '29; International Relations Club, '30, '29; English Club, '30, '29; Glee Club, '30, '29; Town Girls' Club, '30, '29, '28, '27; Expression Diploma, '29.

I'm all confused!
Powell

AGNES RICHARDSON
Fairmount, Georgia
A.B. History.
Diploma in Expression

President Athletic Association, '30; Secretary-Treasurer International Relations Club, '30; Glee Club, '30, '29; Curtain Raisers, '30, '29; English Club, '30, '29; L. C. Club, '30; Who's Who, '30; Reinhardt Club, '30, '29; Reinhardt College, '27, '26.

"Well Cute!"
"Ag"

ISABELLE SMITH
LaGrange, Georgia
A.B. History

English Club, '30, 29; International Relations Club, '30, '29; Philomathian Club, '30; Town Girls' Club, '30, '29, '28, '27; Choral Club, '27.

Well,—forevermore!
"Izzy"

SARA SORGEE
LaGrange, Georgia
A.B. Science

Philomathian Club, '30; Science Club, '30, '29, Vice-President, '30; Town Girls' Club, '30, '29, '28, '27, Secretary-Treasurer, '30; Societas Minervae, '28; Le Cercle Francais, '28.

My kingdom!
Sara

Mildred Lee Stipe
Decatur, Georgia
B.S. Science

Business Manager Quadrangle, '30; President Capital City Club, '30; Quill Drivers' Club, '30, '29, '28; Secretary-Treasurer Class, '30, '29; Curtain Raisers, '30, '29, '28, '27, Secretary-Treasurer, '30, '29; Le Cercle Francais, '30, '29; El Circulo Espanol, '30, '29, '28, '27, President, '29, Vice-President, '28; Science Club, '30; L. C. Club, '30, '29, '28, '27; Orchestra, '30, '29, '28, '27; Business Manager of Scroll; Vice-President Art Club, '27; Forum of Democracy, '28, '27, Secretary-Treasurer, '28.

Keep Much Sandness
Mildred

Julia Teasley
Bowman, Georgia
A.B. History

Y. W. C. A. Representative, '30, '29; L. C. Club, '30, 29, '28, '27; Quadrangle Staff, '30, '29; International Relations Club, '30, '29, '28, President, '30; Philomathian Club, '30, '29, Vice-President, '30; Curtain Raisers, '30; Glee Club, '30, '29, '28, '27; Athletic Association, '29, '28, '27, Treasurer, '29, Secretary, '28; Vice-President of Class, '29; Forum of Democracy, '27.

Aw, you know!
J. Teasley

MILDRED TRAYLOR
LaGrange, Georgia
A.B. English

Editor-in-Chief of QUADRANGLE, '30; Who's Who, '30; English Club, '30, '29, '28; Science Club, '30, '29; Town Girls' Club, '30, '29, '28, '27, Secretary-Treasurer, '29; QUADRANGLE Staff, '29, '28; Honor Club, '29, '28, '27; Latin Club, '28, '27, Secretary-Treasurer, '27.

Girls, let's rest!
Traylor

HELEN WALKER
Carrollton, Georgia
A.B. Romance Languages

President of Y. W. C. A., '30, Representative, '29; Honorary Member Student Council, '30; English Club, '30, '29; Le Cercle Francais, '30, '29, '27, '26; El Circulo Espanol, '30, '29, '27, President, '30; Glee Club, '30, '29, '27, Pres., '30, '29; Inter-Sorority Council, '30, '29; QUADRANGLE Staff, '29; Class President, '27; Societas Minervae, '27, '26.

Never mention it!
H. Walker

May Beall Yancey
Carrollton, Georgia
A.B. English

Editor-in-Chief of Scroll, '30; Y. W. C. A. Cabinet, '30, Secretary, '29; English Club, '30, '29; Le Cercle Francais, '30, '29; Latin Club, '30, '29, '28, '27; Scroll Staff, '29; Secretary Student Government Association, '29.

You'll never know!
Orphan Annie

Pinkie Craft
Toccoa, Georgia
Diploma in Piano

Student Council, '30; Vice-President Y. W. C. A., '30, '29; Daughters of Divinity Club, '30, '29, '28; El Circulo Espanol, '30; Le Cercle Francais, '30; English Club, '30; Vice-President Special Class, '30, President, '29; Glee Club, '29, '28; Reinhardt Club, '30, '29, '28; Reinhardt College, '27.

Well, I declare
Pinkie

LUCY HELEN HARDEN
Hogansville, Georgia
Diploma in Piano

Curtain Raisers, '30; English Club, '30; Town Girls' Club, '30, '29, '28, '27.

Gracious me!
Helen

MAE RATCLIFFE
Lakeland, Georgia
Diploma in Piano

Daughters of Divinity Club, '30, '29, '28, '27; Curtain Raisers, '30, '29, '28, '27; Glee Club, '30, '29, '28.

Oh, my goodness
Mae.

Miss George Wardlaw
Junior Sponsor

Junior Class

Carolyn Hairston
LaGrange, Ga.
President

Martha Jane Estes
Senoia, Ga.
Vice-President

Mildred Blackmon
Greenville, Ga.
Secretary-Treasurer

Aurelia Adams
Danielsville, Ga.

Mary Branton
East Point, Ga.

Frances Blackburn
Reidsville, Ga.

Junior Class

Chrystal Carley
LaGrange, Ga.

Neva Caudle
LaGrange, Ga.

Claire Carter
LaGrange, Ga.

Catherine Chastain
Manchester, Ga.

Gordo Davis
LaGrange, Ga.

Evelyn Copelan
Gainesville, Ga.

Junior Class

Virginia Emory
LaGrange, Ga.

Robbie Hadley
Chipley, Ga.

Vina Griffith
Buchanan, Ga.

Sara Clyde Hutchins
Covington, Ga.

Frances Linn
White, Ga.

Grace Landrum
Waleska, Ga.

Junior Class

Mary Lovejoy
LaGrange, Ga.

Dorothy Neal
West Point, Ga.

KatieMcLaughlin
Senoia, Ga.

Lorene Spain
West Point, Ga.

Mary Walker
Stone Mountain, Ga.

Margaret Thomason
Bolton, Ga.

Edith Traylor
LaGrange, Ga.

Mr. Weston L. Murray
Sophomore Sponsor

Sophomore Class

ALLEYN BOYLE
East Point, Ga.
President

ELIZABETH MERRITT
Emory University, Ga.
Secretary-Treasurer

TOMMY DUNBAR
Byron, Ga.
Vice-President

MARY ELLEN AYCOCK
Farmington, Ga.

ALICE BROOKS
Loganville, Ga.

LUCY BARRETT
Augusta, Ga.

ORA MAE BOWLES
Fairfax, Alabama

*RUTH ADAMS
LaGrange, Ga.

(* Not in picture)

Sophomore Class

NETELLE CARLEY
LaGrange, Ga.

KATHRYN CLINE
LaGrange, Ga.

WINNIE CLARK
Ellenwood, Ga.

NELL COLE
East Point, Ga.

PAULINE DICKERSON
Vanna, Ga.

BERTHA COX
Butler, Ga.

LORENE DANIELL
Villa Rica, Ga.

Sophomore Class

Matilee Dunn
Warm Springs, Ga.

Evelyn Galloway
Waverley Hall, Ga.

Elizabeth Fort
Hamilton, Ga.

Hixie Gentry
Dublin, Ga.

Juanita Jones
Eastman, Ga.

Kathryn Gudger
Chatsworth, Ga.

Mabel Henslee
East Point, Ga.

Sophomore Class

ALDYNE JORDAN
Royston, Ga.

SUE MATHISON
Five Points, Alabama

GLADYS MASON
Royston, Ga.

VIRGINIA MOSELEY
Danielsville, Ga.

PAULINE ROBERTS
Winder, Ga.

RUTH MURPHY
West Point, Ga.

PAULINE OGLETREE
Chatsworth, Ga.

*LENA LOYD
LaGrange, Ga.

*LOUISE PRIDDY
LaGrange, Ga.

*FRANCES KIMBROUGH
LaGrange, Ga.

(* Not in picture)

Sophomore Class

HELEN ROBERTSON
Bowersville, Ga.

EMILY SEWELL
Tallapoosa, Ga.

KATHERINE ROGERS
Rome, Ga.

LOUISE TRAYLOR
LaGrange, Ga.

JACQUE WIMBISH
Five Points, Alabama

CHRISTINE WEBB
Carrollton, Ga.

ALINE WHITE
Villa Rica, Ga.

*MARY CLYDE ROBINSON
LaGrange, Ga.

(* Not in picture)

Miss Neenah Woods
Freshman Sponsor

Freshman Class

Rebecca Hart
College Park, Ga.
President

Marjorie Dooley
Bolton, Ga.
Vice-President

Winifred Adams
Danielsville, Ga.
Secretary

Thelma Dunbar
Byron, Ga.
Treasurer

Edna Arrington
West Point, Ga.

Nellie Sue Bailey
LaGrange, Ga.

*Barnell Barber
LaGrange, Ga.

(* Not in picture)

Annie Rosa Bond
Jackson, Ga.

Pauline Bond
Eastman, Ga.

Carolyn Brooks
Birmingham, Alabama

Jean Cotton
Palmetto, Ga.

Kathleen Ellis
LaGrange, Ga.

Leila Erwin
College Park, Ga.

*Eleanor Adams
LaGrange, Ga.

*Virginia Daniel
LaGrange, Ga.

Freshman Class

Mary Florence
LaGrange, Ga.

Elizabeth Furlow
Madison, Ga.

Katherine Glass
LaGrange, Ga.

Emeline Goulsby
Atlanta, Ga.

Lelia Greene
LaFayette, Ga.

Marie Hammond
LaGrange, Ga.

*Thelma Harden
Hogansville, Ga.

(* Not in picture)

Florence Harper
LaGrange, Ga.

Margaret Hayes
Adairsville, Ga.

Inez Hill
Manchester, Ga.

Mary Johnson
West Point, Ga.

Lois Jones
Barnesville, Ga.

Louise Kirby
Nelson, Ga.

*Rebecca Kidd
Newnan, Ga.

Freshman Class

Elizabeth Lifsey
Atlanta, Ga.

Marie Mauldin
Bolton, Ga.

Sarah Lee Payne
Duluth, Ga.

Margaret Rock
Old Fort, N. C.

Emily Smith
Monticello, Ga.

Maidee Smith
Macon, Ga.

Martha Smith
LaGrange, Ga.

Dorothy Spencer
Manchester, Ga.

Mabel Stanton
Decatur, Ga.

Leila Tanner
Lawrenceville, Ga.

Sarah Whitaker
Greshamville, Ga.

Thelma White
Rockmart, Ga.

*Sarah Weaver
Mountville, Ga.

(*Not in picture)

Miss Beva McMillin
Sponsor of Special Class

Special Class

Elwyn Wallace
LaFayette, Ga.
President

Pinkie Craft
Toccoa, Ga.
Vice-President

Maysel Cato
Alachua, Florida
Secretary-Treasurer

*Inez Bartley
LaGrange, Ga.

Pauline Bond
Eastman, Ga.

Martha Burton
Lavonia, Ga.

Willie Chapman
LaFayette, Ga.

Alexander Highsmith
Hazlehurst, Ga.

Lois Jones
Barnesville, Ga.

Elizabeth Lifsey
Atlanta, Ga.

(*Not in picture)

Special Class

Dorothy Maynard
Winder, Ga.

Dorothy Morton
Athens, Ga.

Allowee Paulk
Wray, Ga.

Mary Pendergrass
Jefferson, Ga.

Mae Ratcliffe
Lakeland, Ga.

Lilla Sutton
Ocilla, Ga.

Rebecca Torbert
Greensboro, Ga.

Sara Ware
Hogansville, Ga.

Mildred Williams
Lavonia, Ga.

Snaps

ORGANIZATIONS

The Honor Club

MEMBERS

Seniors

Mary Alice Holbrook
'29

Mildred Traylor
'27, '28, '29

Juniors

Gordo Davis
'28, '29

Edith Traylor
'28, '29

Sophomores

Lorene Daniell
'29

Hixie Gentry
'29

Louise Traylor
'29

Eligibility to this club is conditioned upon the literary hours taken and the character and academic standing of the student. Members are elected each year from a list of names submitted to the Faculty for consideration. Election to the Honor Club is the highest distinction that can be conferred upon a student. It was established at the recommendation of the Faculty, January 1924.

Student Government Association

Student Council

OFFICERS

Catherine Chesnutt . . . . . *President*

Aurelia Adams . . . . . *Vice-President*

Catherine Chastain . . . . . *Vice-President*

Gordo Davis . . . . . *Secretary*

Alleyn Boyle . . . . . *Treasurer*

Student Government Association

REPRESENTATIVES

Elizabeth Moss . . . . . *Senior Class*

Pinkie Craft . . . . . *Senior Class*

Helen Walker . . . . . *Honorary Member*

Lorene Daniell . . . . . *Sophomore Class*

Emily Smith . . . . . *Freshman Class*

Willie Chapman . . . . *Freshman Class*

Y. W. C. A. Cabinet

OFFICERS

Helen Walker . . . . . *President*

Pinkie Craft . . . . . *Vice-President*

Aline White . . . . . *Secretary*

Nell Cole . . . . . *Treasurer*

Mary Walker . . *Undergraduate Representative*

Y. W. C. A. Cabinet

REPRESENTATIVES

Julia Teasley . . . . . *Devotional Chairman*

May Beall Yancey . . . . . *World Fellowship Chairman*

Martha Jane Estes . . . . . *Social Service Chairman*

Virginia Moseley . . . . . *Recreational Chairman*

Lilla Sutton . . . . . *Music Chairman*

Lucy Barrett . . . . . *Tea Room Chairman*

Catherine Chesnutt . . . *Honorary Member*

Mary Johnson . . *Freshman Representative*

Quadrangle Staff

MILDRED TRAYLOR . . . . . *Editor-in-Chief*

MILDRED STIPE . . . . . *Business Manager*

Quadrangle Staff

Gordo Davis . . . . . *Assistant Editor*

Edith Traylor . . . . . *Literary Editor*

Miss George Wardlaw . . . . . *Faculty Adviser*

Virginia Moseley . . . . . *Advertising Manager*

Julia Teasley . . . . . *Assistant Advertising Manager*

Mabel Henslee . . . . . *Feature Editor*

Carolyn Hairston . . . . *Circulation Manager*

Maysel Cato . . . . . *Art Editor*

Catherine Chastain . *Photographic Editor*

Matilee Dunn . . . *Joke Editor*

Quill Drivers' Club

May Beall Yancey . . . . . *Editor-in-Chief*

Louisa Leslie . . . . . *Business Manager*

Mrs. Ora M. Abbott . . . . . *Sponsor*

Louise Traylor . . . . . *Advertising Manager*

Pauline Roberts . . . . *Assistant Advertising Manager*

Gordo Davis . . . . . *Circulation Manager*

Elizabeth Moss . . . . . *Proof Reader*

Elizabeth Merritt . . . . . *Joke Editor*

Catherine Chesnutt Mildred Stipe

The Quill Drivers' Club gives its members training in journalism, and also keeps the College in touch with the outside world. It edits the college newspaper, The Scroll.

Art Club

OFFICERS

Robbie Hadley . . . . . *President*

Rebecca Torbert . . . . . *Vice-President*

Maysel Cato . . . . . *Secretary-Treasurer*

Miss Lulu Jones . . . . . *Sponsor*

MEMBERS

Nellie Sue Bailey — Mary Grimes

Willie Chapman — Lois Jones

Elizabeth Lifsey

HONORARY MEMBER

Dr. Katharine Wilson

The Curtain Raisers

OFFICERS

Evelyn Powell . . . . . *President*

Gordo Davis . . . . . *Vice-President*

Miss Mary Margaret Chester . . . . . *Director*

Mildred Stipe . . . . . *Secretary-Treasurer*

MEMBERS

Elizabeth Anderson
Mary Ellen Aycock
Inez Bartley
Neva Caudle
Winnie Clark
Lorene Daniell
Virginia Daniel
Tommy Dunbar
Matilee Dunn
Carolyn Hairston

The Curtain Raisers

Helen Harden
Mabel Henslee
Sara Clyde Hutchins
Aldyne Jordan
Louise Kirby
Mary Lovejoy
Dorothy Morton
Virginia Moseley
Mary Pendergrass
Agnes Richardson
Julia Teasley
Elwyn Wallace
Mildred Williams

Orchestra

Miss Beva McMillin . . . . . *Director*

Alleyn Boyle
Catherine Chesnutt
Nell Cole
Pinkie Craft
Mabel Henslee
Elizabeth Merritt
Virginia Moseley
Mildred Stipe
Margaret Thomason
Aline White
Jacque Wimbish

Glee Club

OFFICERS

Helen Walker . . . . . *President*
Virginia Moseley . . . . . *Secretary-Treasurer*
Miss Neenah Woods . . . . . *Director*

MEMBERS

Inez Bartley
Pauline Bond
Martha Burton
Maysel Cato
Nell Cole
Bertha Cox
Elizabeth Dozier
Marjorie Dooley
Matilee Dunn
Martha Jane Estes
Mary Florence
Katherine Glass
Emeline Goulsby
Lelia Greene
Carolyn Hairston
Marie Hammond
Kathleen Harrington
Mabel Henslee
Sara Clyde Hutchins
Elizabeth Lifsey
Marie Mauldin
Elizabeth Merritt
Virginia Moseley
Evelyn Powell
Agnes Richardson
Pauline Roberts
Emily Sewell
Lilla Sutton
Julia Teasley
Margaret Thomason
Helen Walker
Elwyn Wallace
Aline White
Mildred Williams
Jacque Wimbish

Mathematics Club

OFFICERS

Chrystal Carley . . . . . *President*

Tommy Dunbar . . . . . *Vice-President*

Martha Lee . . . . . *Secretary-Treasurer*

E. A. Bailey . . . . . *Sponsor*

MEMBERS

Mary Ellen Aycock

Netelle Carley

Neva Caudle

Anna Mae Dean

Winnie Clark

Pauline Dickerson

Aldyne Jordan

Mary Lovejoy

Helen Robertson

Emily Sewell

Science Club

OFFICERS

Martha Lee . . . . . *President*

Sara Sorgee . . . . . *Vice-President*

Margaret Partee . . . . . *Secretary-Treasurer*

MEMBERS

Ora Mae Bowles
Winnie Clark
Anna Mae Dean
Elizabeth Dozier
Tommy Dunbar
Elizabeth Fort
Kathryn Gudger
Sara Clyde Hutchins
Mary Lovejoy
Mildred Stipe
Mildred Traylor

Sponsors

Miss Belle K. Stewart
Mr. E. A. Bailey

Le Cercle Francais

OFFICERS

Sara King . . . . . *President*

Catherine Chastain . . . . . *Vice-President*

Edith Traylor . . . . . *Secretary-Treasurer*

Miss Maude Helen Duncan . . . . . *Sponsor*

MEMBERS

Aurelia Adams
Alice Bird
Mildred Blackmon
Evelyn Copelan
Pinkie Craft
Virginia Emory
Mary Grimes
Mary Alice Holbrook
Louisa Leslie
Elizabeth Moss
Mildred Stipe
Helen Walker
Mary Walker
May Beall Yancy

HONORARY MEMBER

Dr. Katharine Wilson

El Circulo Espanol

"Saber es Poder."

OFFICERS

Helen Walker . . . . . *President*

Chrystal Carley . . . . . *Vice-President*

Margaret Partee . . . . . *Secretary-Treasurer*

Miss Maude Helen Duncan . . . . . *Sponsor*

MEMBERS

Aurelia Adams
Catherine Chastain
Evelyn Copelan
Pinkie Craft
Mary Grimes
Robbie Hadley
Sara King
Elizabeth Moss
Mildred Stipe

Philomathian Club

OFFICERS

Isabel Brady . . . . . *President*

Julia Teasley . . . . . *Vice-President*

Gordo Davis . . . . . *Secretary-Treasurer*

Miss Maidee Smith . . . . . *Sponsor*

MEMBERS

Mary Head
Mabel Henslee
Martha Lee
Sue Mathison
Dorothy Morton
Isabel Smith
Sara Sorgee
Jacque Wimbish

International Relations Club

OFFICERS

Julia Teasley . . . . . *President*

Nancy Gaines . . . . . *Vice-President*

Agnes Richardson . . . . . *Secretary-Treasurer*

Mr. Weston L. Murray . . . . . *Sponsor*

MEMBERS

Alice Bird
Isabel Brady
Claire Carter
Catherine Chesnutt
Margaret Dallis
Martha Jane Estes
Carolyn Hairston
Mary Alice Holbrook
Grace Landrum
Louisa Leslie
Frances Linn
Katie McLaughlin
Evelyn Powell
Isabelle Smith

Societas Minervae

OFFICERS

Mary Walker . . . . . *President*

Aurelia Adams . . . . . *Vice-President*

Lorene Daniell . . . . . *Secretary-Treasurer*

Dr. Katharine Wilson . . . . . *Sponsor*

MEMBERS

Alleyn Boyle
Catherine Chesnutt
Nell Cole
Vina Griffith
Carolyn Hairston
Lena Loyd
Dorothy Neal
Catherine Rogers
Aline White
May Beall Yancey

English Club

OFFICERS

Margaret Partee . . . . . *President*
Isabel Brady . . . . . *Vice-President*
Claire Carter . . . . . *Secretary-Treasurer*
Miss Helen H. Salls . . . . . *Sponsor*

MEMBERS

Aurelia Adams
Frances Blackburn
Mary Branton
Maysel Cato
Catherine Chastain
Catherine Chesnutt
Katherine Cline
Evelyn Copelan
Pinkie Craft
Margaret Dallis
Lorene Daniell
Gordo Davis
Elizabeth Dozier
Virginia Emory
Nancy Gaines
Vina Griffith
Mary Grimes
Robbie Hadley
Carolyn Hairston
Mary Head
Mary Alice Holbrook
Sara Clyde Hutchins
Sara King
Louisa Leslie
Frances Linn
Katie McLaughlin
Elizabeth Moss
Evelyn Powell
Agnes Richardson
Isabelle Smith
Lorene Spain
Margaret Thomason
Mildred Traylor
Edith Traylor
Louise Traylor
Helen Walker
Aline White
Mae Beall Yancey

Daughters of Divinity

OFFICERS

Nancy Gaines . . . . . *President*

Juanita Jones . . . . . *Vice-President*

Leila Erwin . . . . . *Secretary*

Margaret Thomason . . . . . *Treasurer*

Mrs. Valena J. Youngblood . . . . *Sponsor*

MEMBERS

Lucy Barrett
Carolyn Brooks
Evelyn Copelan
Pinkie Craft
Kathleen Ellis
Inez Hill
Sara King
Grace Landrum
Sue Mathison
Katie McLaughlin
Mae Ratcliffe
Katherine Rogers
Mary Walker

HONORARY MEMBER

Mrs. O. M. Abbott

Capital City Club

OFFICERS

Mildred Stipe . . . . . *President*

Elizabeth Merritt . . . . . *Vice-President*

Mabel Henslee . . . . . *Secretary-Treasurer*

MEMBERS

Alleyn Boyle
Winnie Clark
Nell Cole
Marjorie Dooley
Emeline Goulsby
Rebecca Hart
Leila Erwin
Elizabeth Lifsey
Marie Mauldin
Mabel Stanton
Margaret Thomason
Mary Walker

Town Girls' Club

OFFICERS

Louisa Leslie . . . . . *President*

Martha Lee . . . . . *Vice-President*

Sara Sorgee . . . . . *Secretary-Treasurer*

MEMBERS

Eleanor Adams
Ruth Adams
Elizabeth Anderson
Edna Arrington
Nellie Sue Bailey
Barnell Barber
Inez Bartley
Isabel Brady
Chrystal Carley
Netelle Carley
Claire Carter
Neva Caudle
Kathryn Cline
Evelyn Copelan
Bertha Cox
Margaret Dallis
Virginia Daniel
Elizabeth Dozier
Kathleen Ellis
Virginia Emory
Mary Florence
Katherine Glass
Emeline Goulsby
Mary Grimes
Marie Hammond
Helen Harden
Thelma Harden
Verna Harden
Florence Harper
Mary Head
Elizabeth Huff
Rebecca Kidd
Frances Kimbrough
Martha Lee
Louisa Leslie
Mary Lovejoy
Lena Loyd
Ruth Murphy
Dorothy Neal
Evelyn Powell
Louise Priddy
Mary Clyde Robinson
Isabelle Smith
Martha Smith
Sara Sorgee
Lorene Spain
Edith Traylor
Louise Traylor
Mildred Traylor
Elmina Wade
Sara Ware
Sara Weaver

Inter-Sorority Council

Founded 1927

MEMBERS

Helen Walker	A Φ B	Pauline Roberts
Mildred Stipe	A K Θ	Lilla Sutton
Catherine Chesnutt	K Φ Δ	Sara King
Mary Alice Holbrook	Φ Σ Θ	Elizabeth Fort
Julia Teasley	K T Θ	Kathryn Gudger
Alleyn Boyle	K Δ K	Aline White
May Beall Yancey	Δ Φ Δ	Nell Cole

Alpha Phi Beta

Founded 1918

MEMBERS

Seniors

Helen Walker

Margaret Partee

Juniors

Claire Carter

Carolyn Hairston

Gordo Davis

Elwyn Wallace

Sophomores

Virginia Moseley

Pauline Roberts

Freshmen

Lelia Greene

Elizabeth Lifsey

Willie Chapman

Alpha Kappa Theta

Founded 1906; 1919

MOTTO: *When fun and duty clash, let duty go to smash.*

MEMBERS

Seniors

MILDRED STIPE

Juniors

SARA CLYDE HUTCHINS

Sophomores

BERTHA COX

MATILEE DUNN

LILLA SUTTON

Freshmen

MARGARET ROCK

DOROTHY SPENCER

Kappa Phi Delta

Founded 1921

MEMBERS

Seniors

Catherine Chesnutt
Sara King

Juniors

Mildred Blackmon
Mary Branton
Martha Jane Estes
Margaret Thomason

Sophomores

Tommy Dunbar
Ora Mae Bowles
Elizabeth Merritt

Freshmen

Mildred Williams
Thelma Dunbar
Marjorie Dooley
Martha Burton
Maidee Smith
Marie Mauldin
Jean Cotton

Phi Sigma Theta

Founded 1923

MEMBERS

Seniors

Mary Alice Holbrook

Juniors

Dorothy Neal

Lorene Spain

Sophomores

Elizabeth Fort

Christine Webb

Juanita Jones

Freshmen

Rebecca Torbert
Louise Kirby
Carolyn Brooks
Elizabeth Furlow

Leila Erwin
Mary Pendergrass
Rebecca Hart
Mabel Stanton

Kappa Tau Theta

Founded 1924

MEMBERS

Seniors

Margaret Dallis
Evelyn Powell
Louisa Leslie
Julia Teasley
Mildred Traylor

Juniors

Mary Grimes
Mary Lovejoy
Edith Traylor

Sophomores

Kathryn Gudger
Louise Traylor

Freshmen

Emeline Goulsby
Marie Hammond

Kappa Delta Kappa

Founded 1925

MEMBERS

Seniors

Alice Carolyn Bird

Sophomores

Mary Ellen Aycock
Lucy Barrett
Alleyn Boyle
Emily Sewell
Lorene Daniell
Mabel Henslee
Sue Mathison
Jacque Wimbish
Aline White

Colors—*Blue and Gold.*

Flower—*Aster*

Delta Phi Delta

Founded 1926

MEMBERS

Seniors

Elizabeth Dozier
Nancy Gaines
Mae Ratcliffe
Agnes Richardson
May Beall Yancy

Juniors

Aurelia Adams
Catherine Chastain
Mary Walker

Sophomores

Winnie Clark
Nell Cole
Evelyn Galloway

Freshmen

Winifred Adams
Pauline Bond
Mary Johnson
Lois Jones
Sarah Lee Payne
Thelma White

ATHLETICS

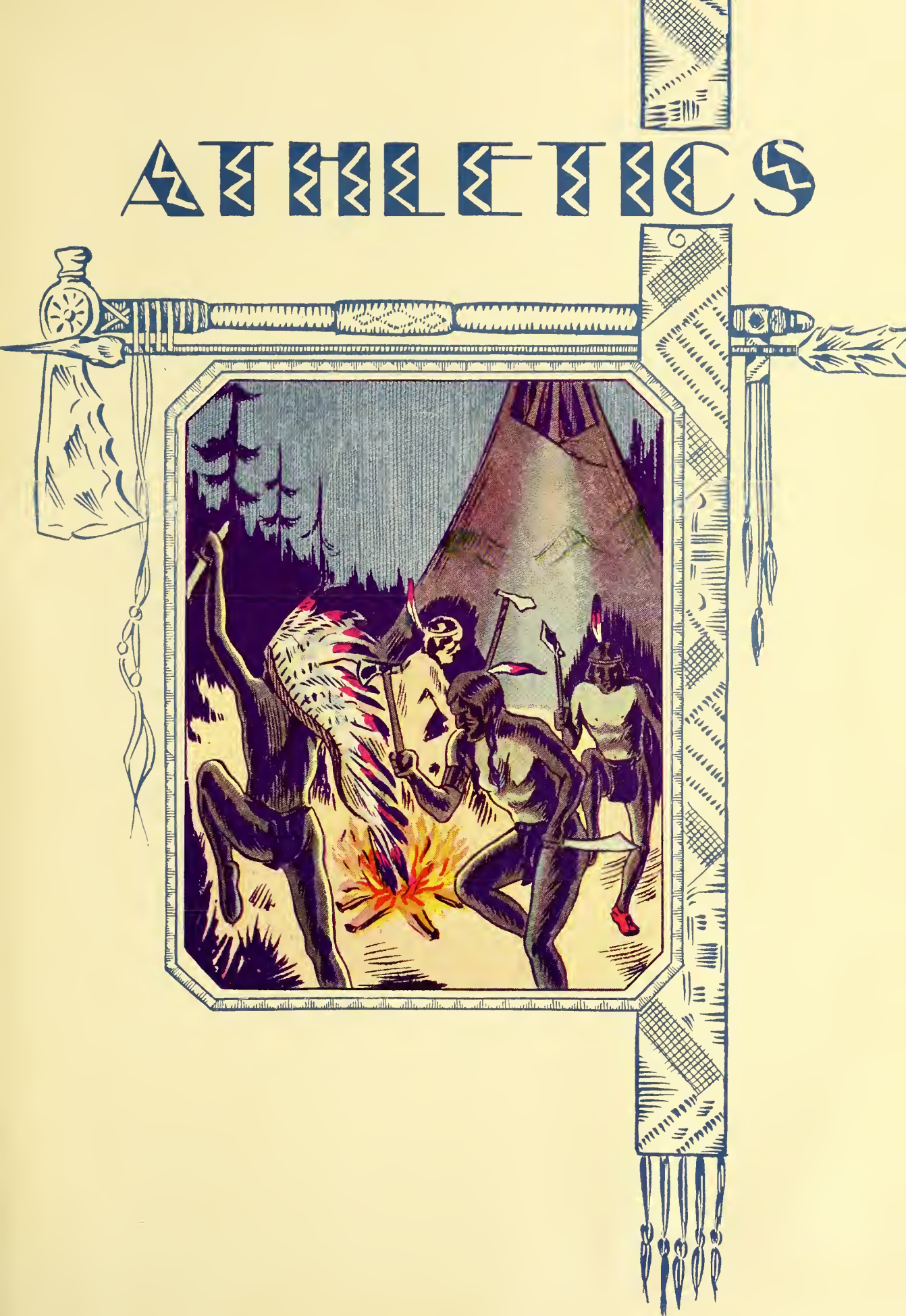

Athletic Council

OFFICERS

Agnes Richardson . . . . . *President*
Mary Walker . . . . . *Vice-President*
Pauline Roberts . . . . . *Secretary*
Juanita Jones . . . . . *Treasurer*
Miss Mary Margaret Chester . . . *Sponsor*

REPRESENTATIVES

Elizabeth Dozier . . . . . *Senior*
Maysel Cato . . . . . *Junior*
Evelyn Galloway . . . . . *Sophomore*
Thelma Dunbar . . . . . *Freshman*
Mildred Williams . . . . . *Special*

Wearers of L. C.

Alleyn Boyle
Winnie Clark
Maysel Cato
Catherine Chesnutt
Tommy Dunbar
Evelyn Galloway
Juanita Jones
Sue Mathison
Katie McLaughlin
Virginia Moseley
Agnes Richardson
Pauline Roberts
Mildred Stipe
Julia Teasley
Mary Walker

TENNIS CHAMPIONS

TRACK TEAM

SENIOR BASKETBALL TEAM ~

JUNIOR BASKETBALL TEAM

SOPHOMORE BASKETBALL TEAM

FRESHMAN BASKETBALL TEAM

JUNIOR-SENIOR VOLLEY-BALL TEAM

FRESHMAN-SOPHOMORE VOLLEY BALL TEAM

BASEBALL TEAM —

HIKERS

Many times have you sung the L. C. Songs. Many times have your hearts been touched and thrilled by them. Now as you read them over remember the days when you sang them, hear again the gay young voices floating out the windows and through the trees, and pledge your loyalty again to Old L. C.

ALMA MATER

Hail to thee, our Alma Mater;
  Guardian of our days;
For thy spirit, never failing
  We would sing thy praise.
High aloft we hold thy banner,
  Ever loyal, true;
Hail to thee, our Alma Mater,
  Hail to thee, LaGrange.

In thy mighty grove of learning,
  Wisdom's path we've sought;
High upon thy lofty hilltop
  Visions have been wrought.
From our hearts we sing the chorus
  Let the sound prolong!
Hail to thee, our Alma Mater,
  Hail to thee, LaGrange.

But if you want my heart to burst wide open
Just mention L. C. days;
Just start me thinking of those girls down yonder
And those L. C. ways;
Where the girls all seem so happy
And they make everybody glad;
That's where I want to go
Because I love 'em so.
I've been a-thinking of those good old days gone by.
Oh, how I'd like to be back
Down on L. C. way;
I'd like to wander with you up that hillside
And there I'd like to stay;
I want to see all the girls
And hear the latest news;
But maybe you don't know
About those dog-gone L. C. blues—
Oh, I've got 'em,
Say, I've got 'em;
I've got the L. C. blues.

Come lift your voices and sing to L. C.
  LaGrange here's to you!
I'll praise her traditions and glory anew,
  LaGrange here's to you!
Here's to old L. C., and here's to her fame,
Here's to the women, who honor her name,
Here's to the red and black always the same,
  LaGrange here's to you!

L-a-G-r-a-n-g-e—Rah!
Oh, L. C. of 1930,
To thee we pay our homage true;
We are thy daughters loyal
In all that thou wouldst have us do.
We cast ourselves before thee;
We raise thy anthems to the sky,
L. C. of 1930,
We spread thy glory far and wide.

1. March on L. C., with steadfast heart and strong;
   March on L. C., with joyous song;
   Rejoice, rejoice for vict'ries you have won.
   Let loyalty the watchword be,
   March on L. C.

CHORUS

For we are marching, marching 'neath the banner bright;
Then forward press and win success for dear L. C.
For we are marching, marching ready for the fight,
Let loyalty the watch-word be. March on L. C.

2. March on, L. C., nor falter not nor fear;
   March on, L. C., our college dear;
   Rejoice, rejoice, for vict'ry 'waits thee.
   Let all be true and strength renew;
   March on, L. C.

FEATURES

CATHERINE CHESTNUTT

Best-All-Round

Elancydyne led the van and so inspired her followers that they called her friend and guide of all

Mildred Traylor

Most Intellectual

Many moons spent Yetha in the arduous search of the gentle flower of knowledge.

Virginia Moseley
Most Popular
Pure love dwelt in the hearts of the Cherokees for the fair Mohina.

Sara King

Most Charming

The women of her tribe were exceedingly gracious and spoke in accents of music. Most charming of these was Hiawassee.

Mary Grimes
Prettiest
The smile of the Great Spirit was not more beautiful than that of Nacoochee said the people of her tribe.

Agnes Richardson

Most Athletic

So strong, so supple, so skillful was Tamar that she did rival the Indian braves.

May Day Scenes

Snaps

LaGRANGE COLLEGE

LaGRANGE, GEORGIA

LaGrange College Offers Excellent Educational Advantages to Young Women

The curriculum is that of other A-Grade Colleges

A. B. and B. S. DEGREES

SPECIAL DEPARTMENTS OF MUSIC, ART, EXPRESSION, PEDAGOGY AND PHYSICAL EDUCATION

Diplomas in Art, Expression and the various branches of Music

Dormitories afford every comfort and convenience of home life. Hot and cold running water in every room.

The atmosphere of the college life is distinctly religious. Interesting clubs, a live athletic organization, active Y. W. C. A., and delightful social life.

LaGrange is easily accessible by two railroads, the A. B. & C. and the A. & W. P.

For Catalogue and Further Information

—Address—

W. E. THOMPSON, *President* LaGRANGE, GEORGIA

Valway Cotton Chenille Rugs for Home Beauty

Bright, cheery, colorful as a rainbow, Valway Suntones Rugs bring the sunshine into the home. Valway Suntones Rugs, Jacquard woven of the finest cotton chenille with the pattern embossed above the background, offer an unusual combination of beauty and quality at reasonable costs. There is a pattern and a color combination to suit every home and every desire.

See them at your department store or write to the mill for folders showing the patterns in full color.

VALWAY RUG MILLS

Division Callaway Mills

LaGrange, Georgia

The Dunson Mills

LaGRANGE, GEORGIA

Manufacturers of

COTTON FABRICS

Besides manufacturing high class textiles, The Dunson Mills is interested in the welfare and happiness of its employees.

Among other things done for the children, a grammar school of six grades, housed in a commodious two-story brick building, and a domestic science department housed in a separate building, especially built and equipped, are maintained under the supervision of the most competent teachers. For those under school age, there is a beautiful little kindergarten, with two teachers, at which there is a daily attendance of from sixty to seventy small tots. To enliven the interest of parents in the children's work, monthly mothers' meetings are held at the grammar school.

Modern churches are provided, and there is also a lodge room for use of secret orders.

For recreation of the grown-ups, a brass band, with paid instructor, is maintained; a baseball team is fostered and encouraged, and a splendid ball park, with a grandstand seating one thousand, is provided.

A graduate nurse is regularly employed and on duty in the village homes each day, looking after the health of the employees and the families, and a $500 life insurance policy is carried free of charge on the life of each employee.

LaGrange College Girls Know a Good Place to Trade

"ROGERS"

THE New Model Ford car is especially fitted to the needs of the ladies, both young and old—easy control of steering, silent and instantaneous braking system, easy to park in congested areas—everything that contributes to safety.

PHONE 611 FOR DEMONSTRATION

Fincher-Traylor Company

Authorized Ford Dealers

LaGRANGE, -:- GEORGIA

LaGrange Grocery Company

Affiliated with

West Point Wholesale Grocery Company

GEORGIA'S
LARGEST WHOLESALE GROCERS

LaGRANGE, GEORGIA

Milam Drug Company

"The Firm that Appreciates Your Patronage"

We Solicit Your Patronage for

VELVET
Ice Cream

LaGrange Ice & Fuel Co.

Citizens Ice & Fuel Co.

LEE BATTERY SERVICE

108 Broad Street

R. C. A.

and

MAJESTIC

"THE HOME OF GOOD RADIOS"

The LaGrange Banking and Trust Company

MEMBER FEDERAL RESERVE SYSTEM

4% PAID ON SAVINGS ACCOUNTS

SAFE DEPOSIT BOXES

LaGRANGE, ∴ GEORGIA

COMPLIMENTS OF—

LaGrange Dry Cleaning Plant

110 RIDLEY AVENUE PHONE 129

PARKER FURNITURE COMPANY

Best Goods—Lowest Prices—Easiest Terms

$1.00 SAVED IN $5.00

LaGRANGE LUMBER & SUPPLY CO.

LUMBER BUILDING MATERIALS

CONTRACTORS PHONES 691-53-712

Compliments of

Callaway's Department Store

Women's and Misses'
Ready-to-Wear
of the Better Kind

College Girls and Teachers
Specially Welcome

COMPLIMENTS OF—

STAMPS & COMPANY

WHOLESALE FRUITS
AND PRODUCE

BIRDSONG BAKING COMPANY

BUTTER FLAKE BREAD

PHONE 400

LaGrange, Georgia

COMPLIMENTS OF—

DANIEL LUMBER COMPANY

GANDY ELECTRIC COMPANY

PHONE 560

House Wiring Fixtures
All Kinds Electric
Repair Work

DELCO PLANTS : PARTS : PUMPS

Compliments of

J.C.PENNEY CO. INC.

133 Main Street

LaGrange ∴ Georgia

—A SIX IN THE PRICE RANGE OF THE FOUR!

CHEVROLET

GET-AWAY SPEED PERFORMANCE

IVEY CHEVROLET COMPANY

Broad Street LaGrange, Ga.

LaGRANGE FISH & OYSTER CO.

117 Vernon Street

DAILY SUPPLY

FISH : OYSTERS : SHRIMP

JITNEY JUNGLE

A Home Institution and a Leader in its Line Serving the Best in

Fancy Groceries
and
Fresh Meats

Emory University

ATLANTA, GEORGIA

Harvey W. Cox, Ph.D., LL.D., President

The University includes:

1. The College of Arts and Sciences (Emory College — Founded 1836) with Divisions of Liberal Arts, Pre-Medical Studies, Pre-Legal Studies, Education, Religion and Social Service, Engineering, and Library Science.
2. The School of Medicine.
3. The School of Theology.
4. The School of Law.
5. The School of Business Administration.
6. The Graduate School
7. The Summer School and Extension Division.
8. The Emory Junior College at Valdosta.
9. The Emory Junior College and Academy at Oxford.

The University year is divided into quarters. Students may enter in September, January, March or June. For information, address

THE REGISTRAR,
Emory University, Georgia.

Style . . .

Without Extravagance

YOUNG'S

"An Ever-Growing Patronage Tells Our Story"

Phone 167 Ridley Ave.

Compliments of—

HUDSON HARDWARE CO.

SPORTING GOODS

109 Main St. Phone 204

DAVIS' PHARMACY

"Home of the College Girls"

COURTESY and SERVICE

262 PHONES 263

DENNY-PHILPOT DRUG COMPANY

131 Main Street

LaGrange, Georgia

AMERICAN SHOE SHOP

GUS VALERI,
Manager

116 Bull Street, LaGrange, Ga.

Superlatives

THE BEST—Place to educate girls is LaGrange College.
THE BEST—Town to locate such an institution is LaGrange.
THE BEST—Place to market cotton is

SECURITY WAREHOUSE
LaGrange, Georgia

Quality *Assortment* *Personal Service*

HADAWAY GROCERY COMPANY

Fancy Groceries--Fruits and Produce--Meats

800 Broad Street

McCORD-STEWART COMPANY

COFFEE ROASTERS

Atlanta, Georgia

"HOME OF BLUE RIDGE COFFEE"

ELM CITY LAUNDRY

Let us help you solve your wash-day problems, family wash and piece work a specialty. Will give special service on flat work, quilts, blankets, etc. Give us a trial. Our laundry is as handy as your telephone. Call us and our delivery man will be at your door.

PHONE 612

Compliments of—

S. H. KRESS & COMPANY

5¢—10¢—25¢ STORE

OFFICIAL BASKET - BALLS

A Full Line of Gifts

LaGRANGE HARDWARE CO.

THE WINCHESTER STORE

DARDEN BROS. SHOE STORES

GOOD SHOES
CHEAP

LaGrange, Ga. : West Point, Ga.

McCAINE'S
for
GIFTS, MILLINERY
SILK HOSIERY AND UNDERWEAR

13 Court Square

Phone 202

THE TERRACE HOTEL

Noted for its comfort and delicious meals

201 Broad Street

VISIT THE
JABLEX THEATRE
Lincoln Street
Tel. 1132

The Home of the Best in Photo Plays and Talking Pictures

Clean, Wholesome Entertainment

PRETTY HOSIERY

Pretty slippers to match

—AT—

BRADFIELD CLOTHING COMPANY

COX MILLINERY

For Your Convenience Shop in the Little Hat Shop

Correct Styles in Hats and Hose

100 Main Street

Compliments of—

NEWMAN LUMBER COMPANY

200 Broome Street

Eat with Satisfaction and Zest
THE HIGH QUALITY FOODS

—Sold by—

H. L. SINGER COMPANY

The Wholesale Fancy Grocers of Atlanta

Photographers

To the 1930 Quadrangle

Elliotts' Peachtree Studio

Paramount Theatre Building

ATLANTA, GEORGIA

Julia Teasley: "Dot, I didn't see you at open house."

Dot Morton: "Well, that's Mr. Thompson's fault."

Julia Teasley: "How's that?"

Dot Morton: "He said he didn't want any plastering rubbed off the parlor walls this year."

* * * * *

Mr. Bailey left the sign on his office door: "Out. Will be back in thirty minutes." Ten minutes later he was found sitting on the stairs waiting for himself.

* * * * *

Miss Stewart: "Now, class, we'll name some of the lower animals, beginning with Kathryn Gudger."

* * * * *

SOPHOMORE JUMP-UP'S DIARY.

August: Fell down and broke my leg.

September: Started English Lit. this month.

October: Gosh, how happy I was last month!

* * * * *

Sara Clyde Hutchins: "Nellie Sue, will you write a poem to me?"

Nellie Sue Bailey: "Well, all my poems are not complimentary."

* * * * *

Aurelia Adams (after light bell): "Sho-oo-h!"

Elizabeth Furlow: "Say, when did you get to be proctor on this hall?"

FORWARD

Today's perfection is beyond the one of past years -- behind the one of years to come.

With study and experiment, maintenance of proven processes, vigilance in sales, service and manufacture, we are seeking an Ideal---an Ideal that we move ahead with the progress of our industry.

Thirty years' experience in Annual printing and binding is our background. Our restless urge is ever FORWARD.

FOOTE & DAVIES COMPANY

Atlanta, Georgia

ENGRAVED
BY
WRIGLEY
ATLANTA

Autographs

Autographs